

MAJOR APPLICATIONS

15/1759/FUL Murdoch House 40 - 44 Station Road And Remains Of Former Silo Associated With Fosters Mill

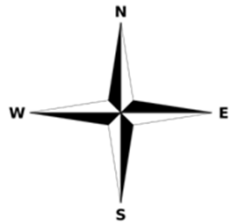

Proposed layout (Blocks I1 and K1)

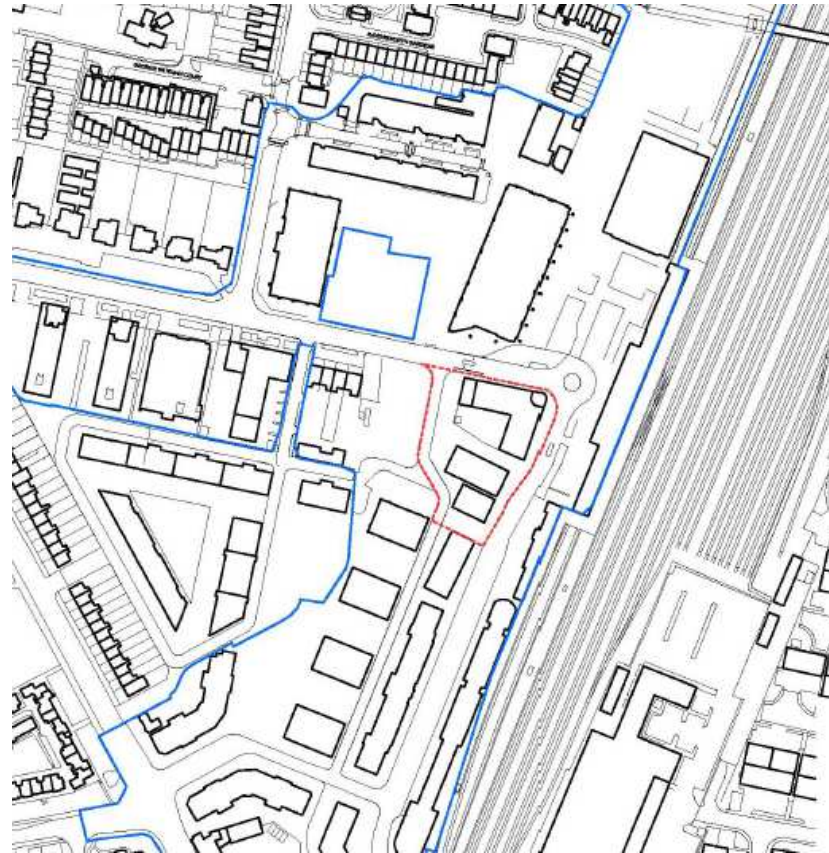
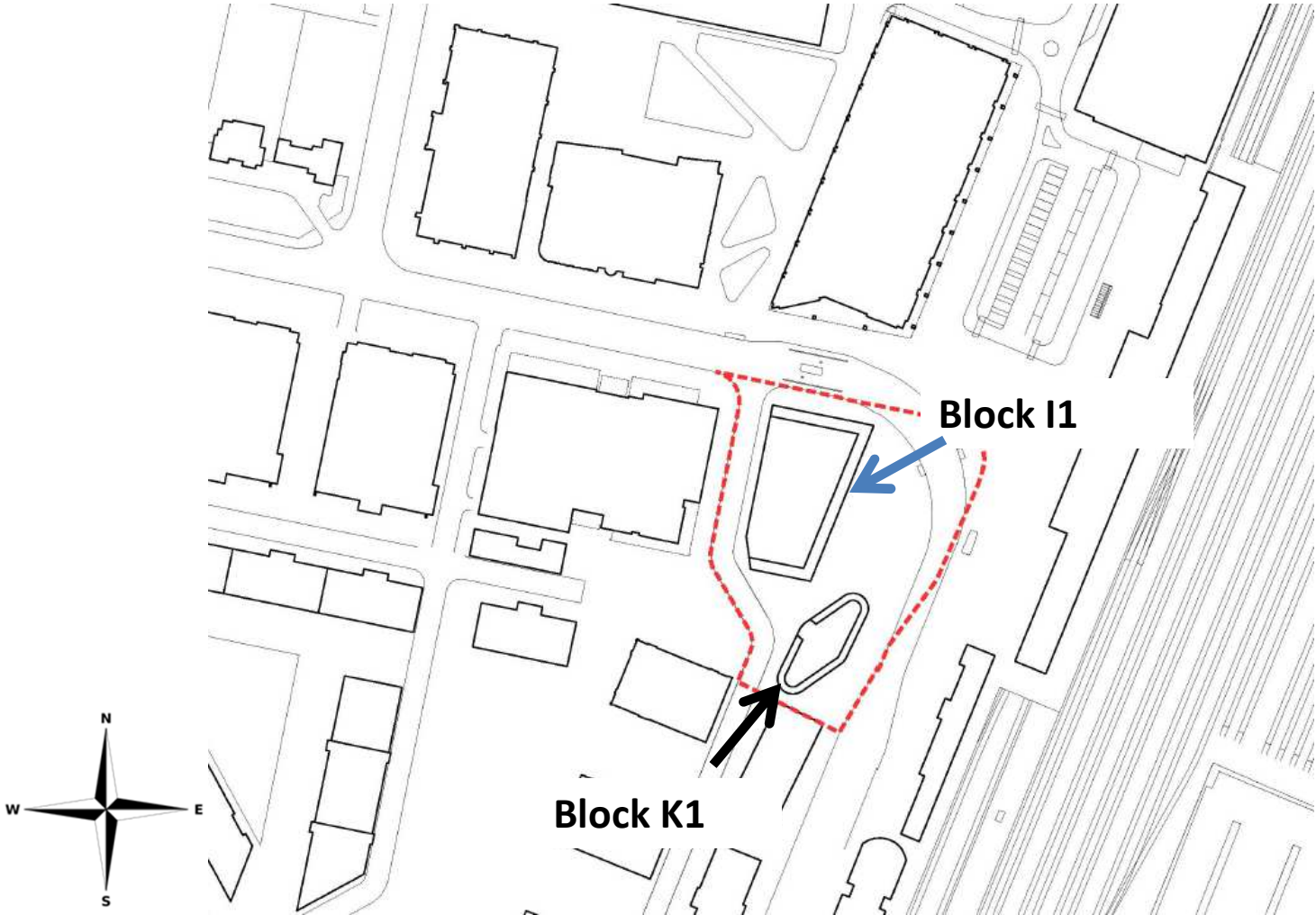

Comparison with parameter plan compliant scheme

Page 4



Proposed view from Station Square

Page 5



16/6001/S106A Brunswick House

Page 6

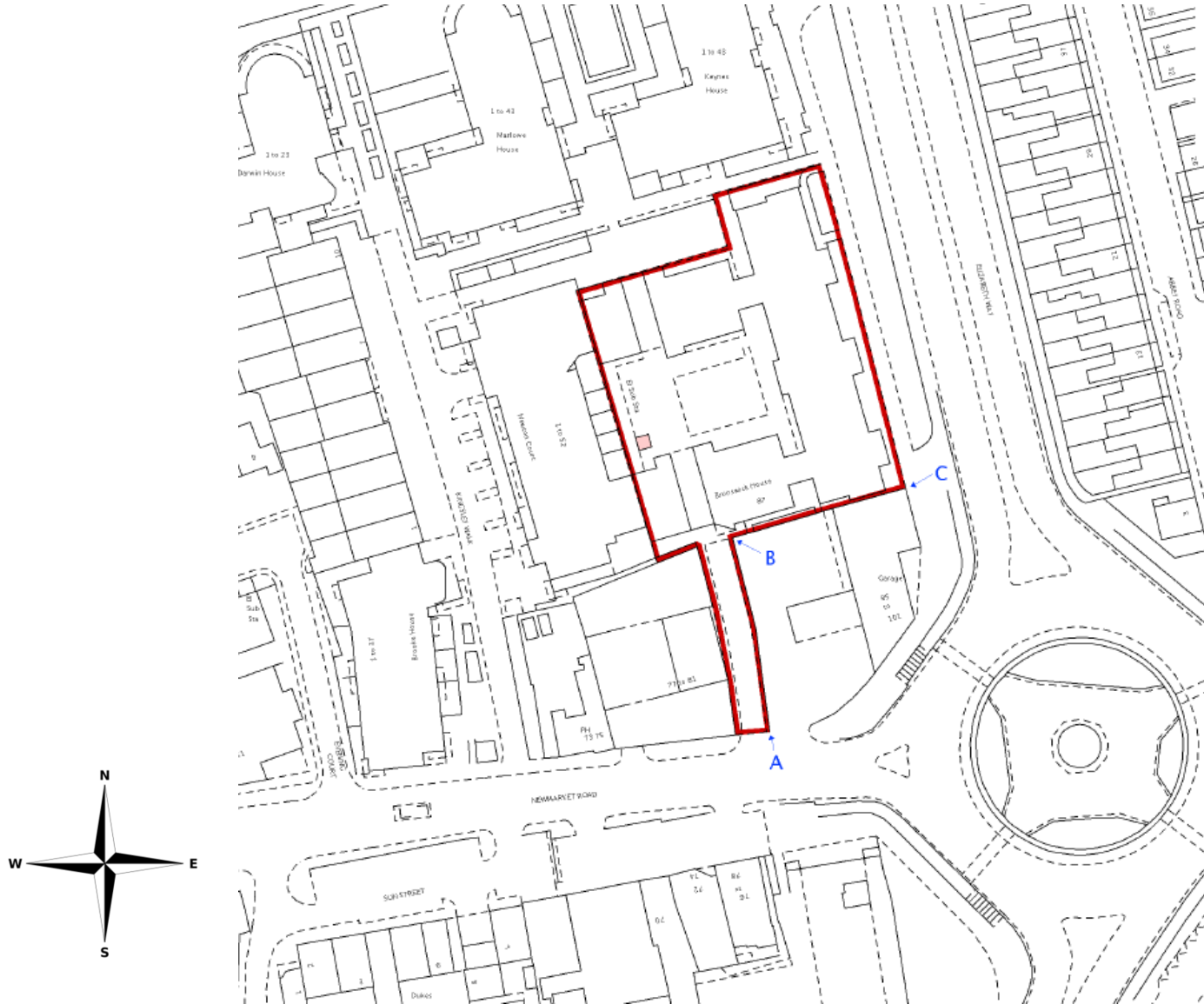

16/1164/FUL Former Coach Depot, 4B Kilmaine Close Site Location Plan

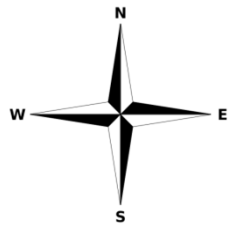
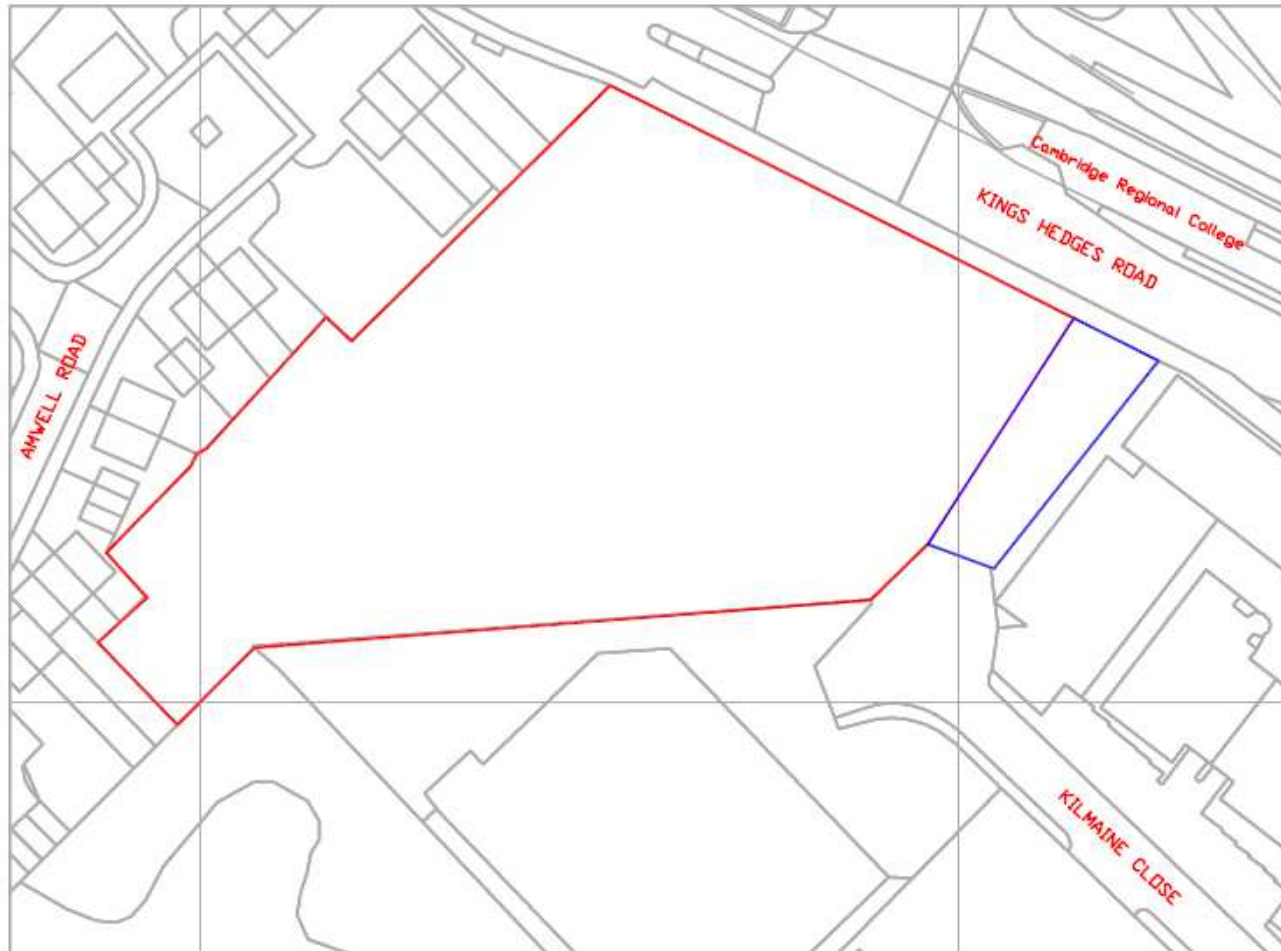

Proposed Elevations

Page 9

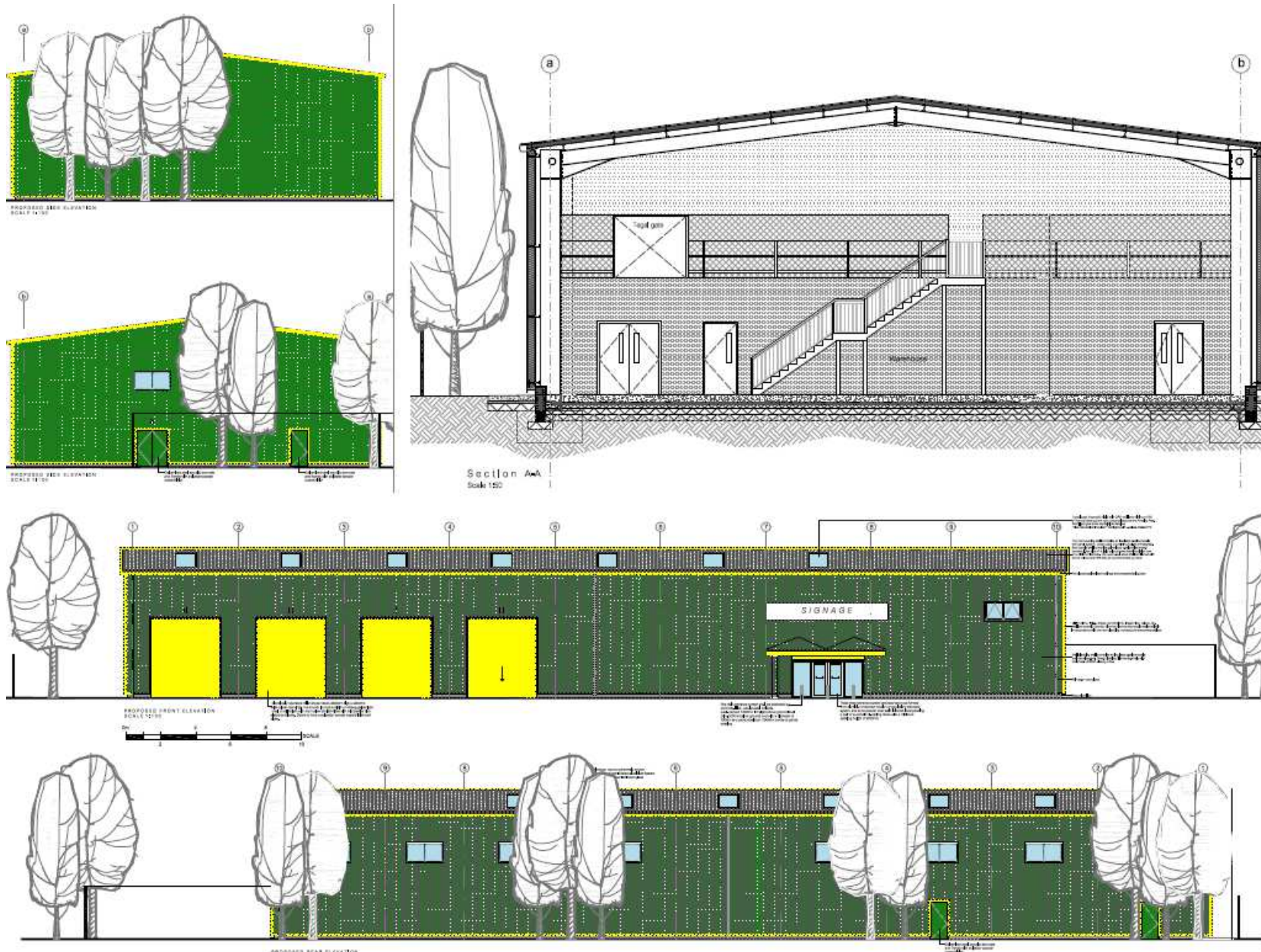

MINOR APPLICATIONS

16/1044/FUL Land adj. 4 Stanley Road Site Location Plan

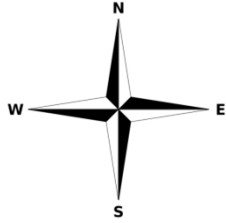
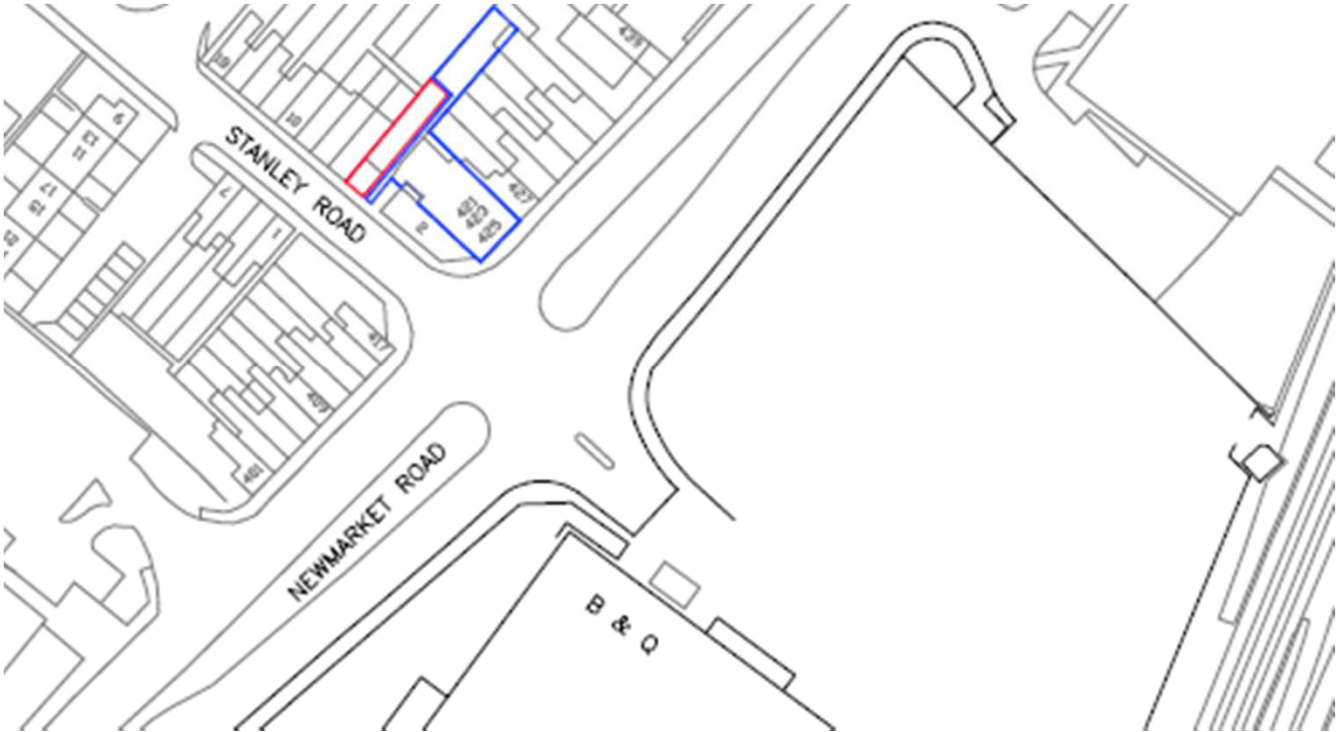

Proposed Block Plan

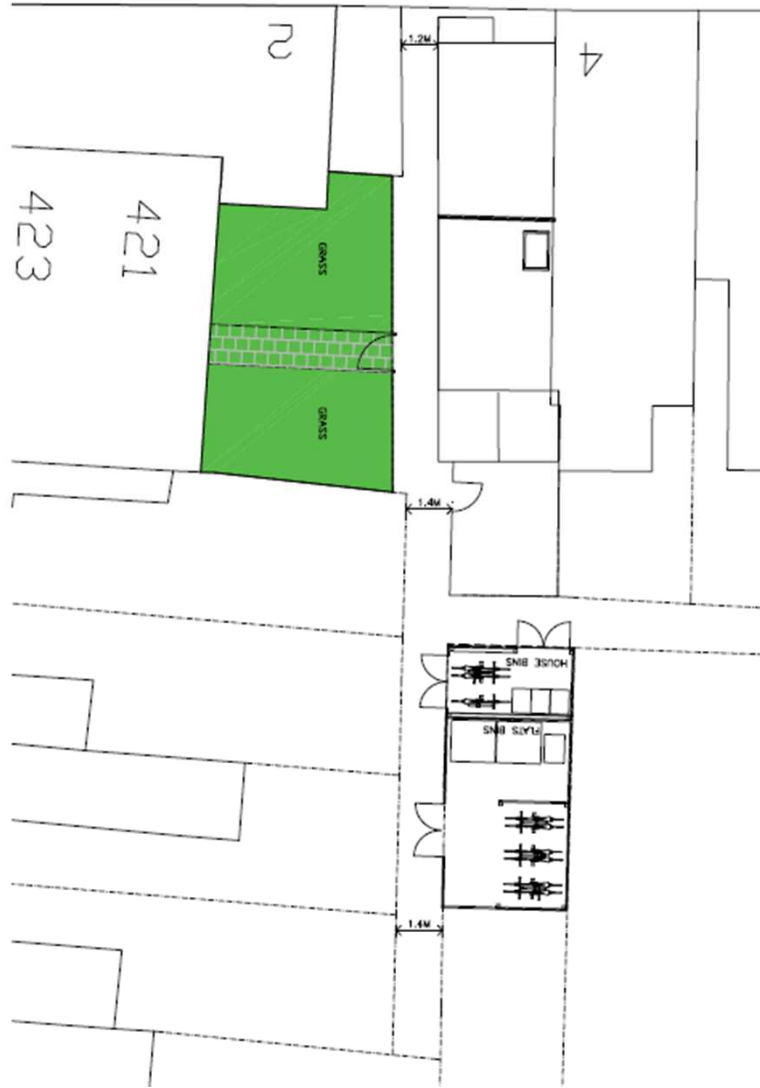

Proposed Elevations

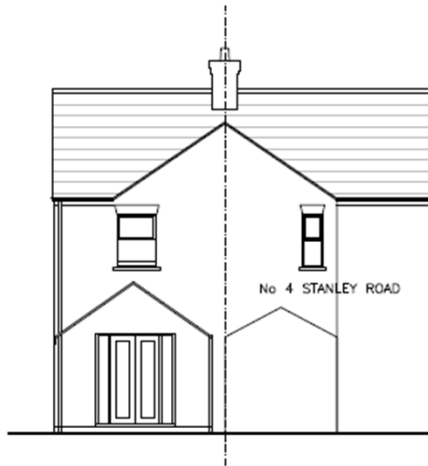

REAR ELEVATION NEW HOUSE

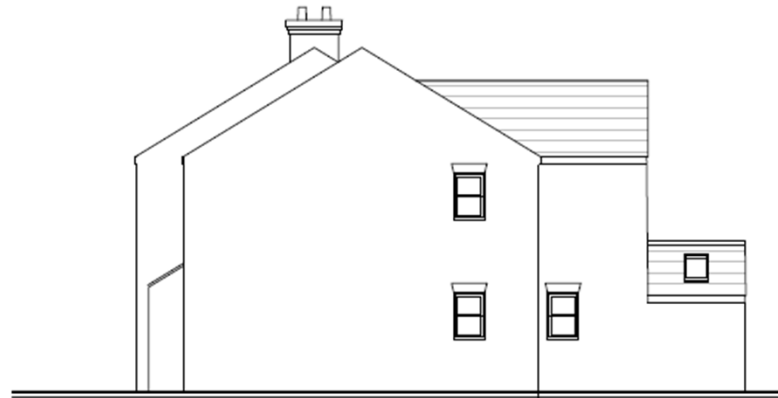

SIDE ELEVATION NEW HOUSE



STANLEY ROAD

No 2

Proposed Floorplans

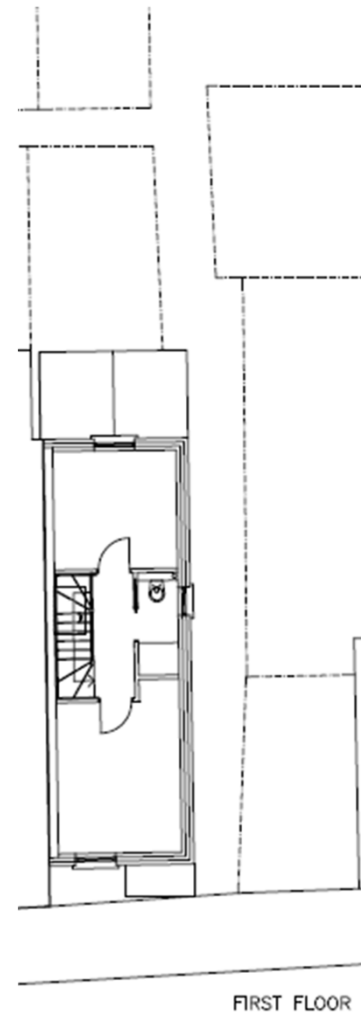
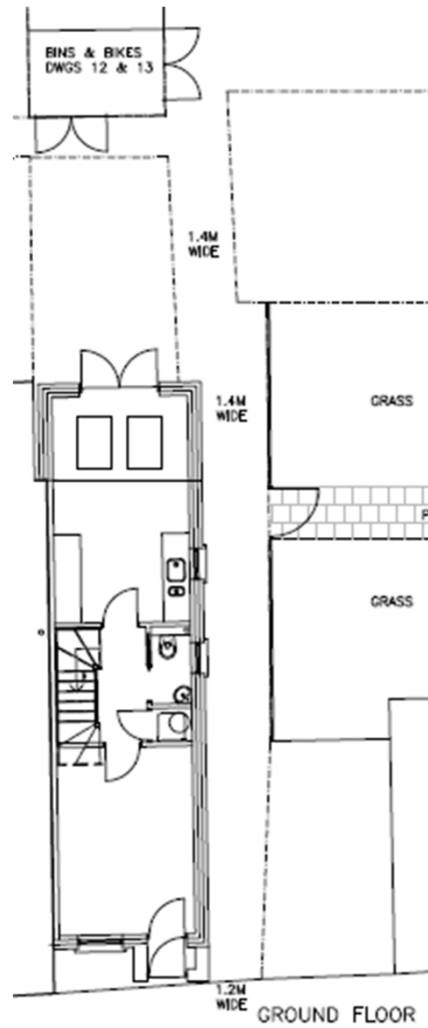

16/1087/FUL Nos. 423-452 Newmarket Road Site Location Plan

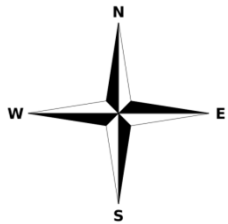
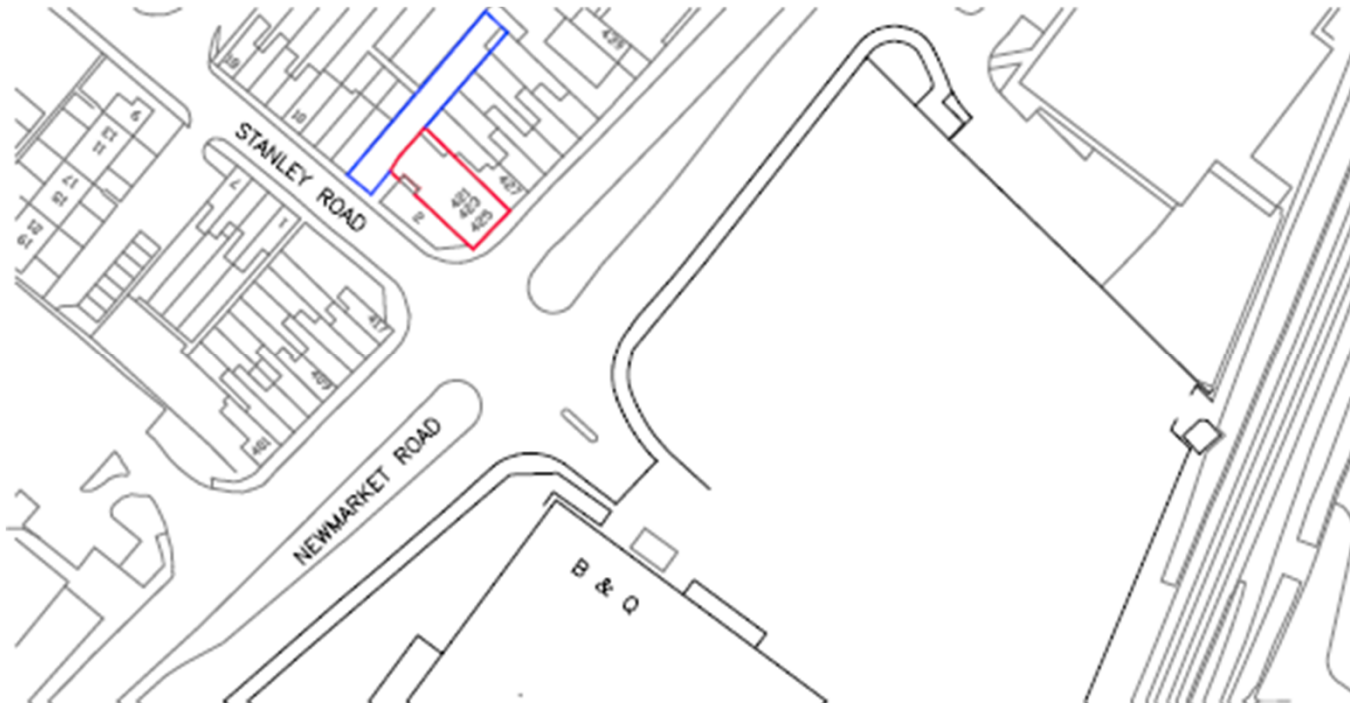

Proposed Site Plan

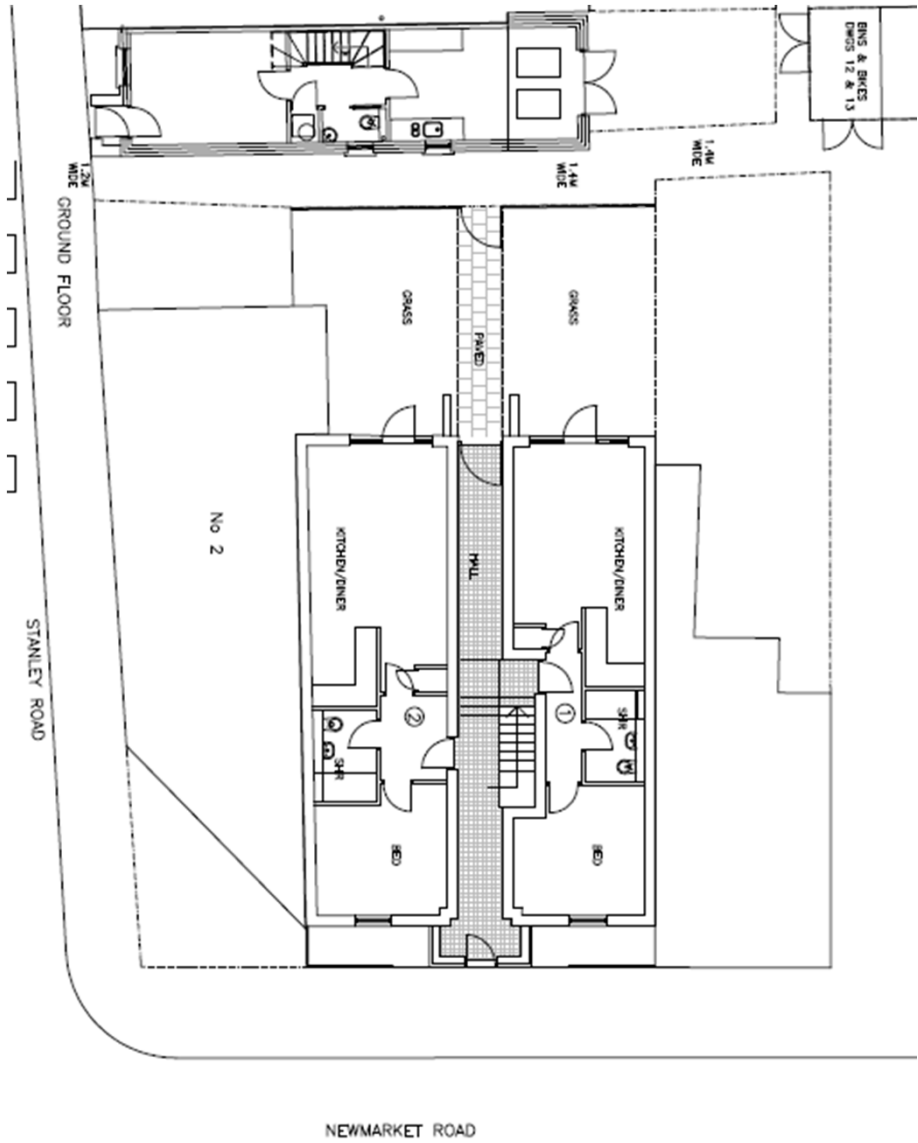

Elevations



Existing

Proposed

Proposed Floorplans

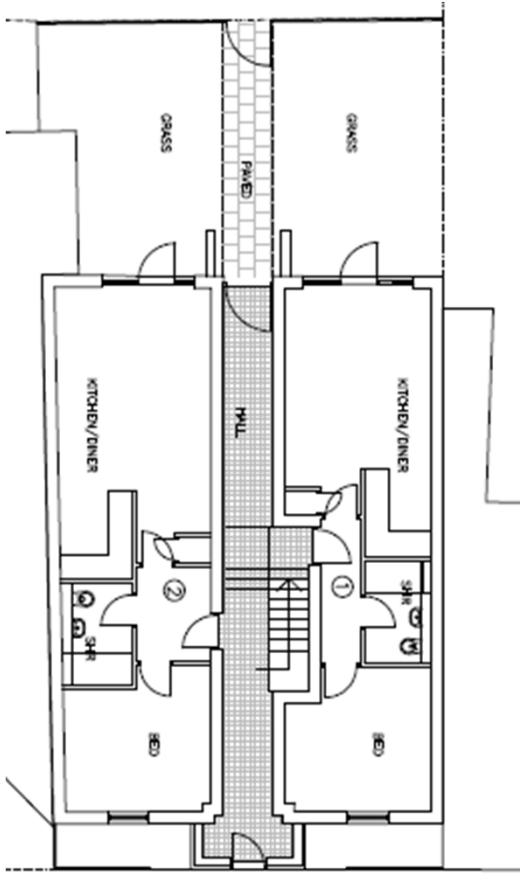

Ground

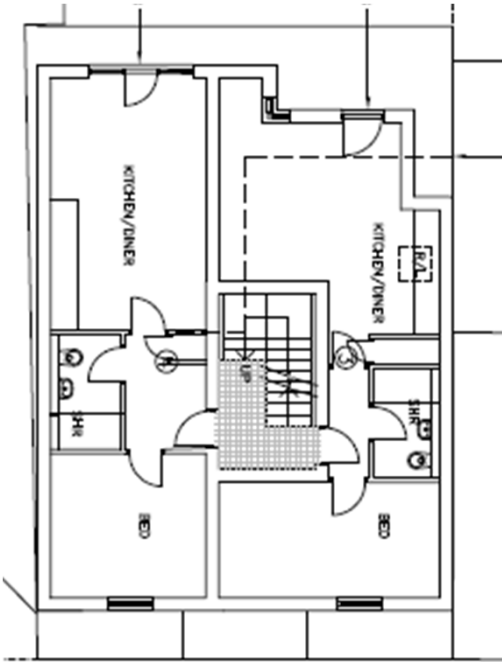

First

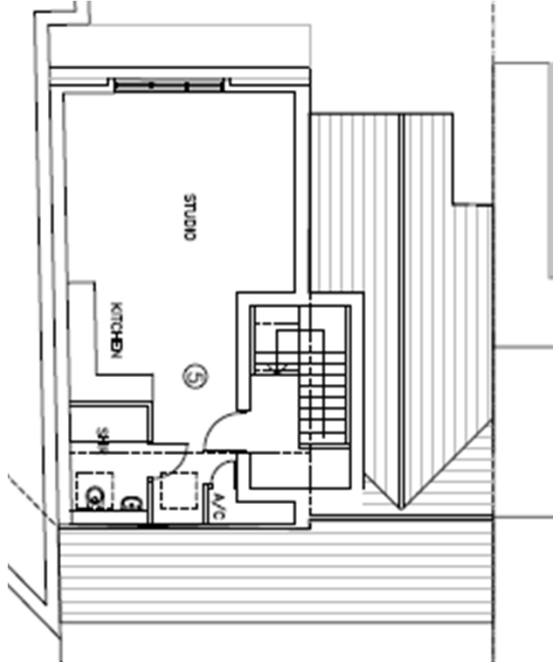

Second

16/1464/FUL and 16/1465/LBC Cherry Hinton Hall Site Location Plan

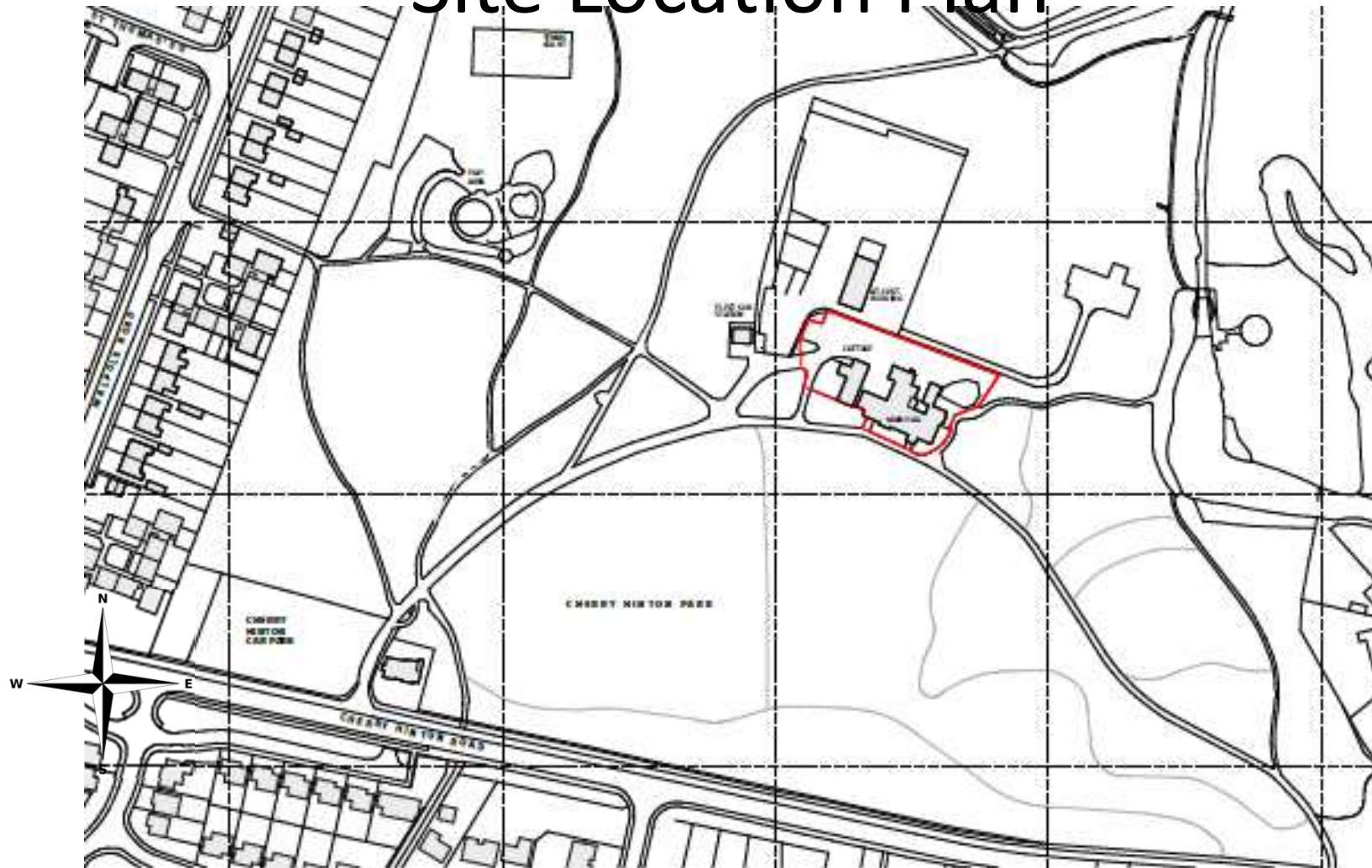

Demolition works



KEY AREAS OF EXTERNAL DEMOLITION

- 1 External fire escape
- 2 Double-storey and single-storey leanto to main hall
- 3 Single storey structure to main hall
- 4 Single-storey leanto structure to billiard room/cottage
- 5 First floor structure to main hall
- 6 Tree to main hall southern elevation (subject to separate negotiation and agreement with Cambridge City Council)

Multi-Purpose Building & Outdoor Class room

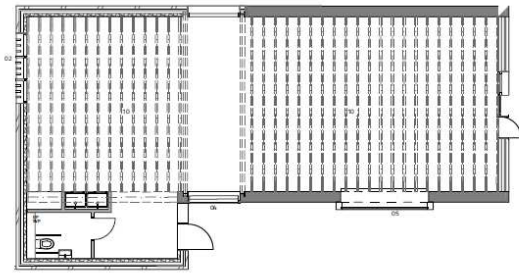

A MULTI-PURPOSE BUILDING FLOOR PLAN

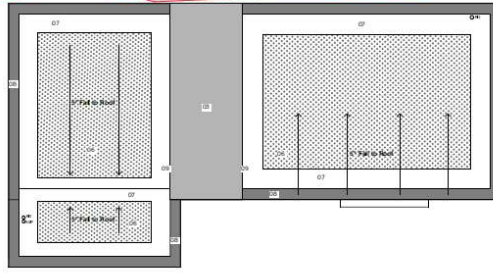

B MULTI-PURPOSE BUILDING FLOOR PLAN

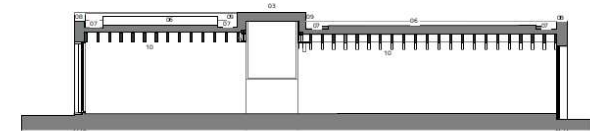

C MULTI-PURPOSE BUILDING SECTION

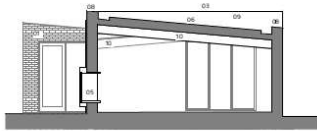

D MULTI-PURPOSE BUILDING SECTION



E MULTI-PURPOSE BUILDING SECTION

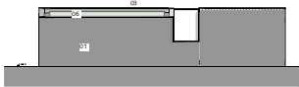

F MULTI-PURPOSE BUILDING SECTION

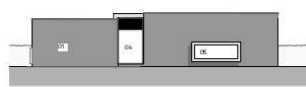

G MULTI-PURPOSE BUILDING SECTION

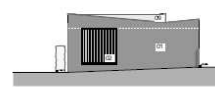

H MULTI-PURPOSE BUILDING SECTION

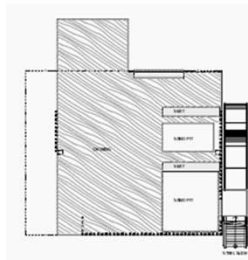

I MULTI-PURPOSE BUILDING FLOOR PLAN

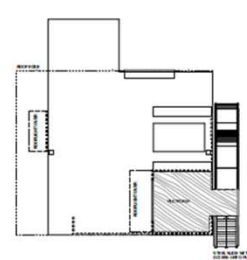

J MULTI-PURPOSE BUILDING FLOOR PLAN

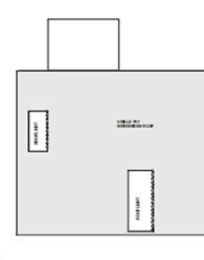

K MULTI-PURPOSE BUILDING FLOOR PLAN

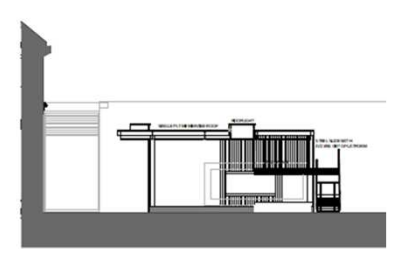

L MULTI-PURPOSE BUILDING SECTION

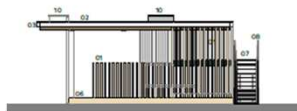

M MULTI-PURPOSE BUILDING SECTION

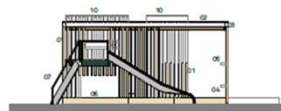

N MULTI-PURPOSE BUILDING SECTION



O MULTI-PURPOSE BUILDING SECTION

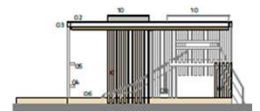

P MULTI-PURPOSE BUILDING SECTION

Glazed link



SOUTH ELEVATION

5

2

3

1

- Key to existing and proposed building elements
- 1 Main hall
 - 2 Cottage
 - 3 New glazed link structure
 - 4 New multi-purpose space
 - 5 At-cost building

16/1617/FUL 59 St Barnabas Road

Page 24

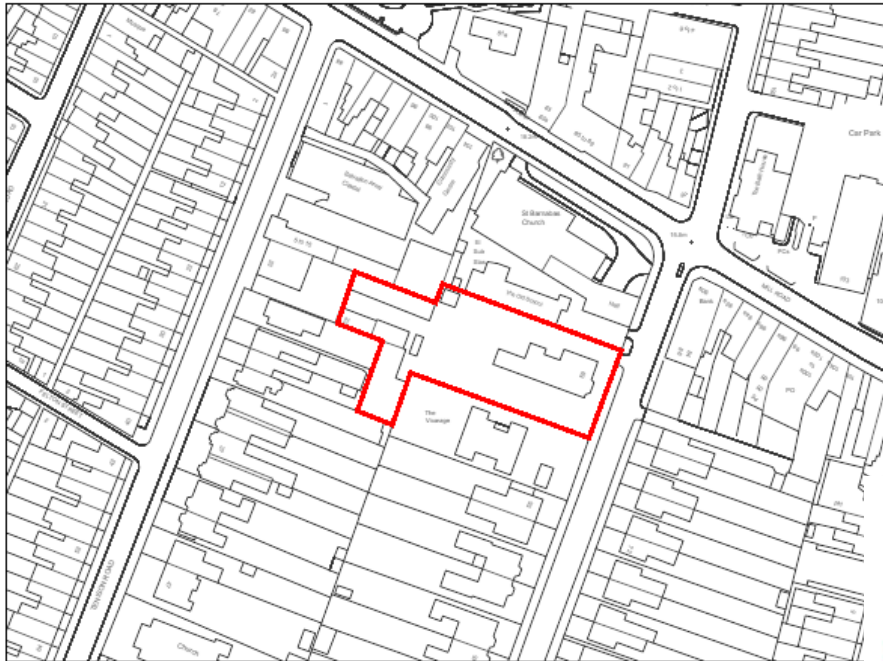

Location Plan

Proposed Site Location Plan

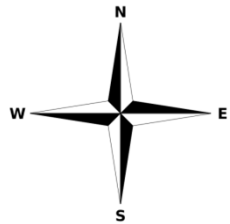
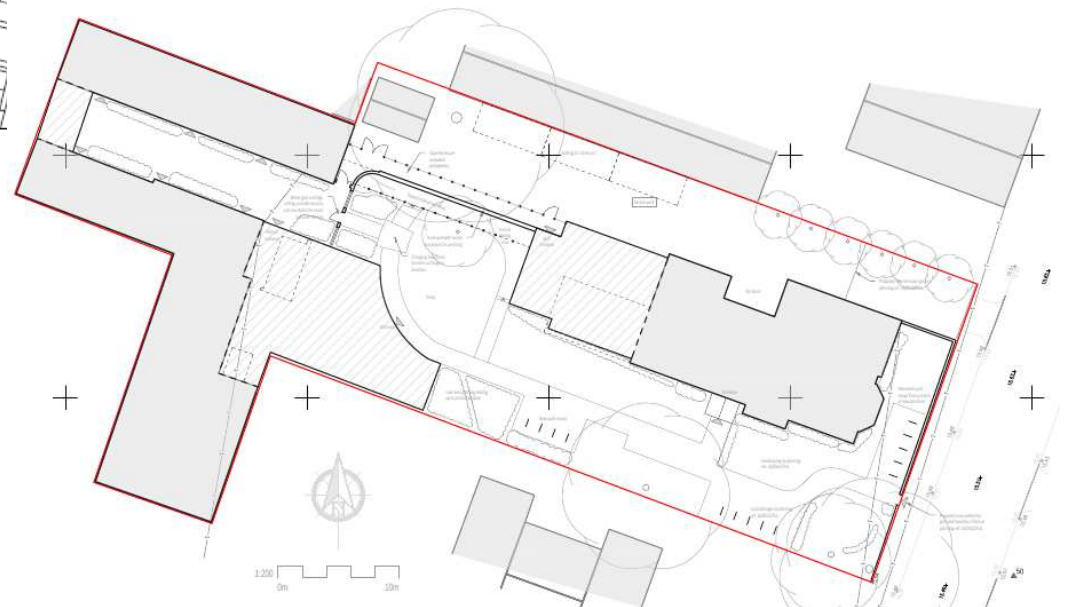

Proposed drawings for the extension to 59 St Barnabas Road

Page 25



OLD VICARAGE ELEVATION 2



OLD VICARAGE ELEVATION 3



1
C
R
1
P
C

Proposed floor plans for the extensions to the Stable Blocks and Kirby Building

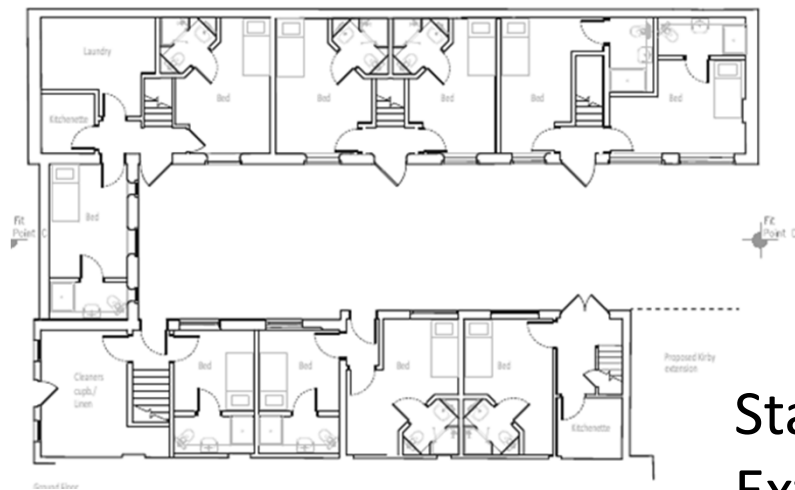

Stable Block Extension

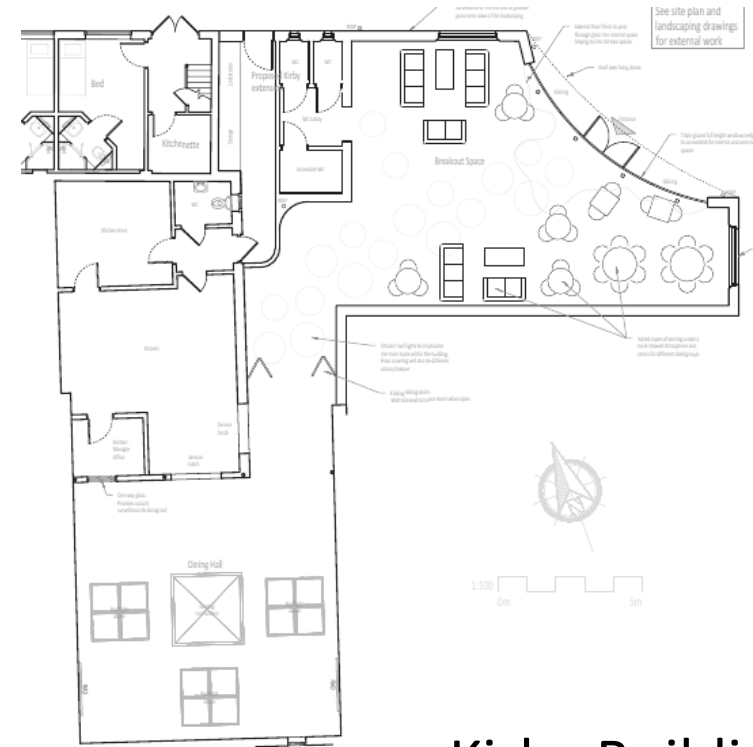

Kirby Building Extension

Proposed Elevations

Extension to the Stable Block:

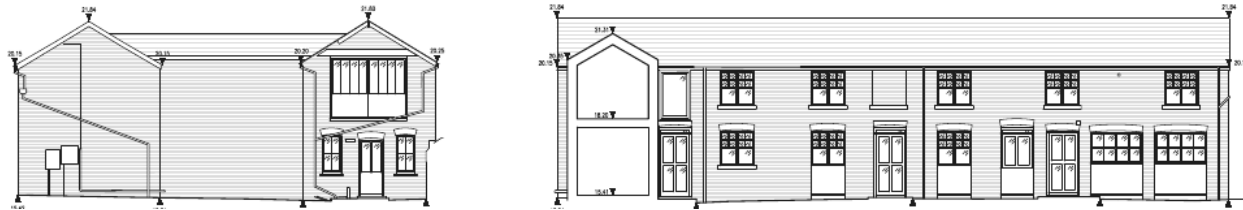
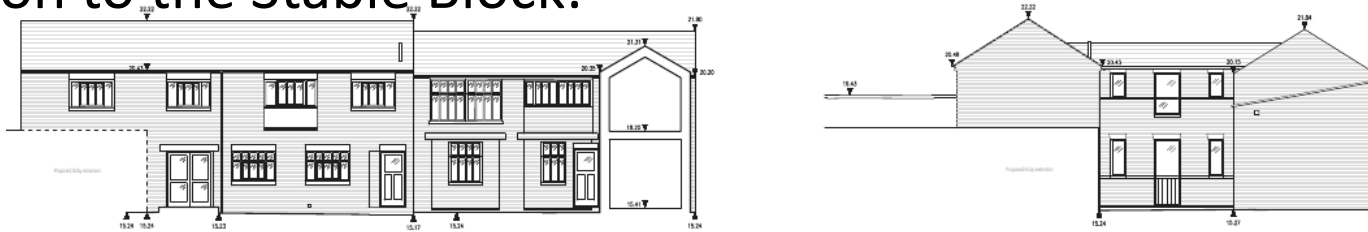

CLIENT
Cambridge C
for Sixth-Fc

PROJECT
St Barnabas

TITLE
Stable Block

Extension to the Kirby Building:

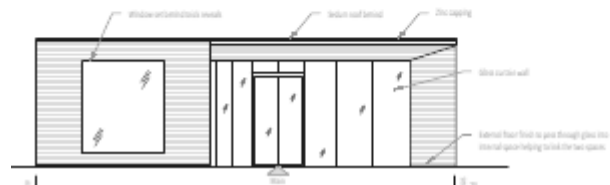
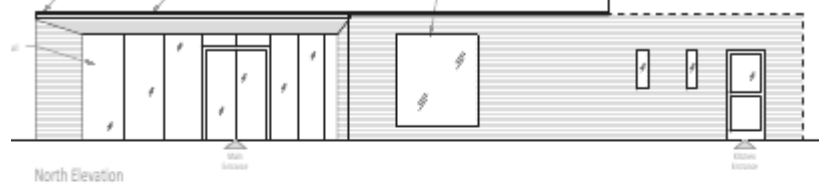

15/2121/FUL Netherhall Farm Site Location Plan

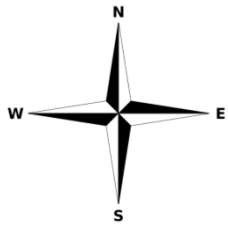
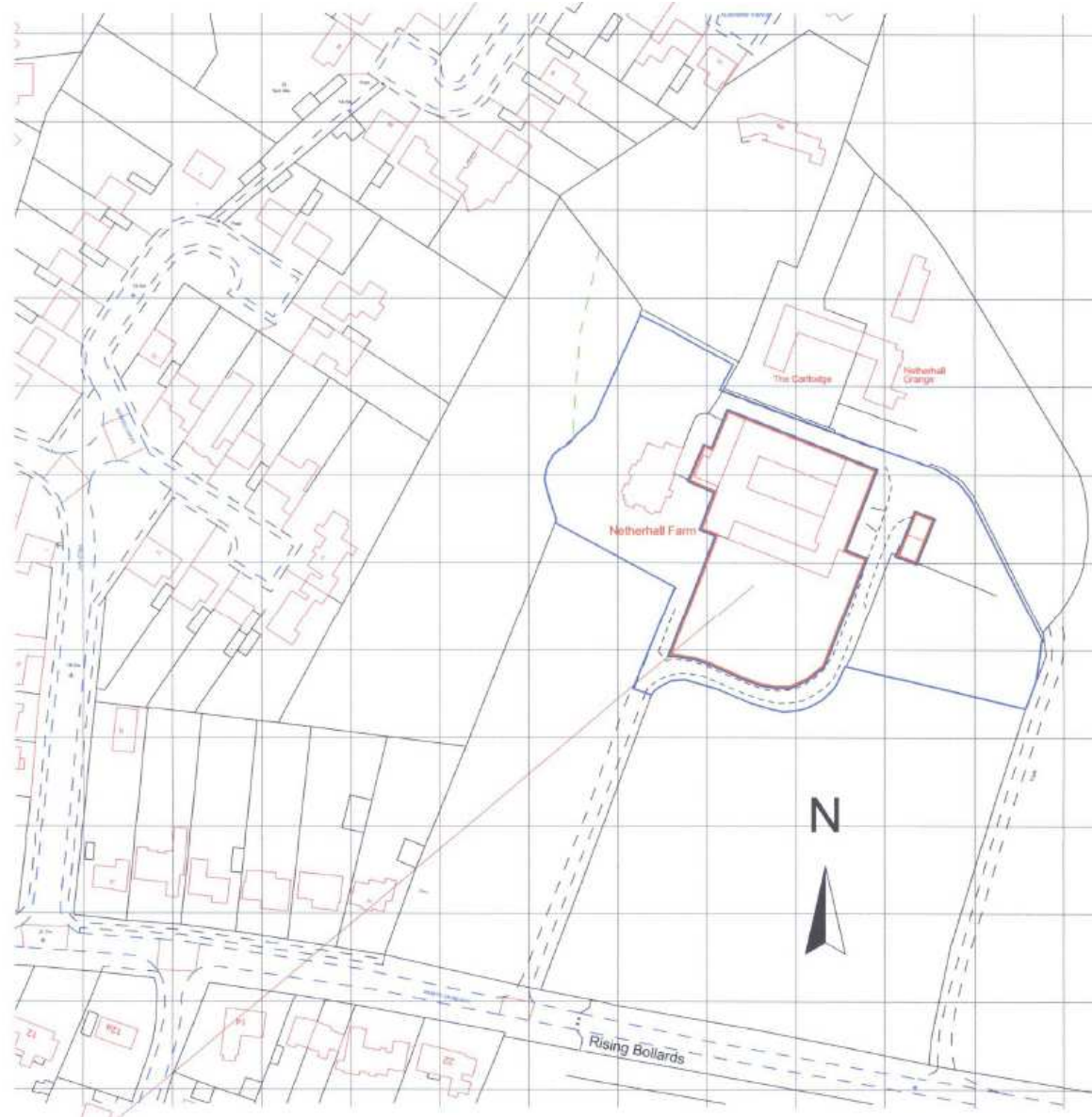

Site Plan

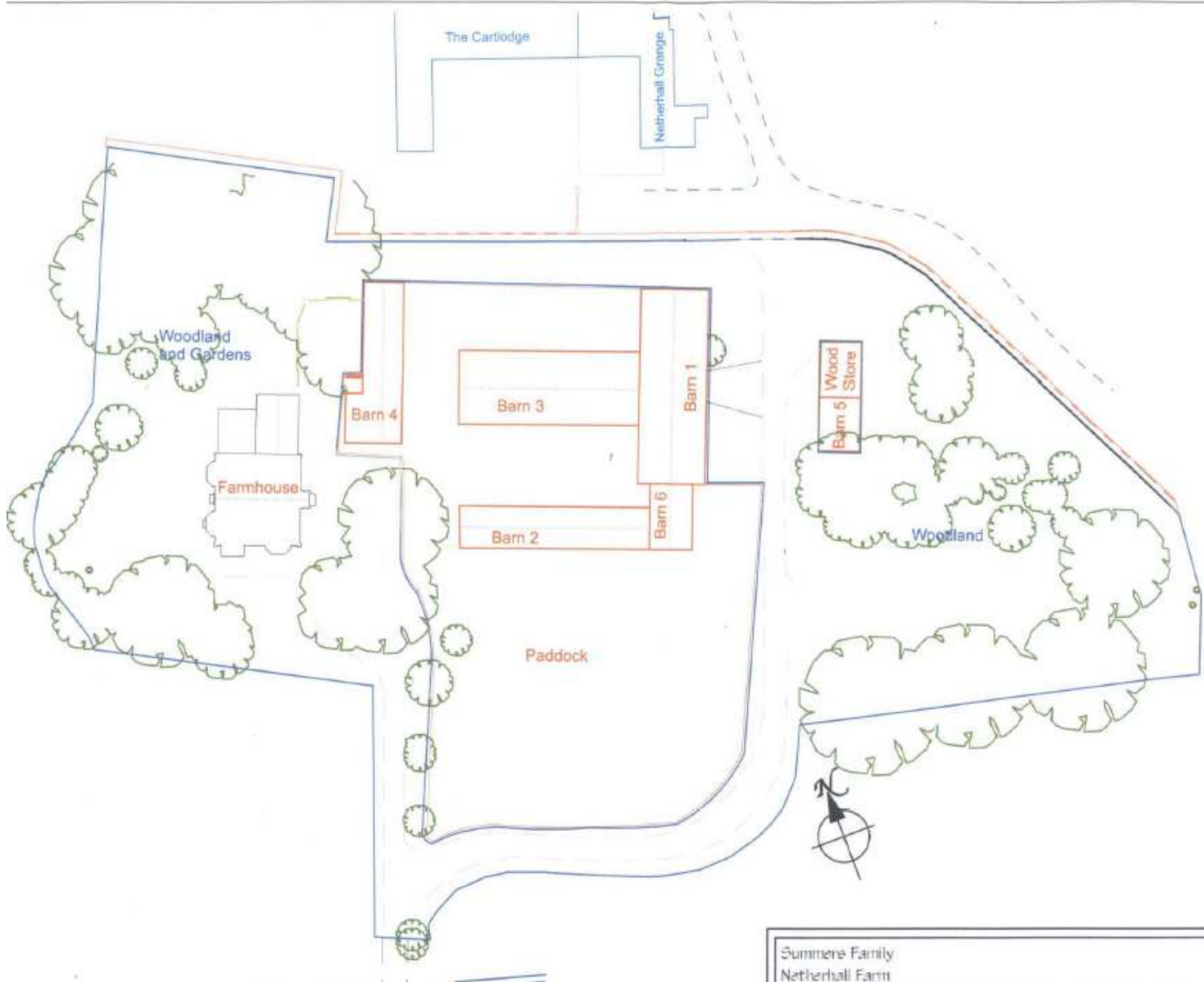

Elevations

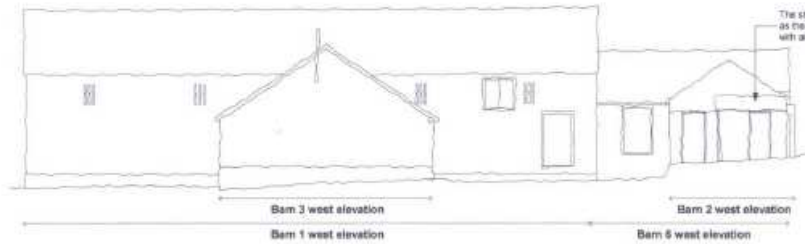
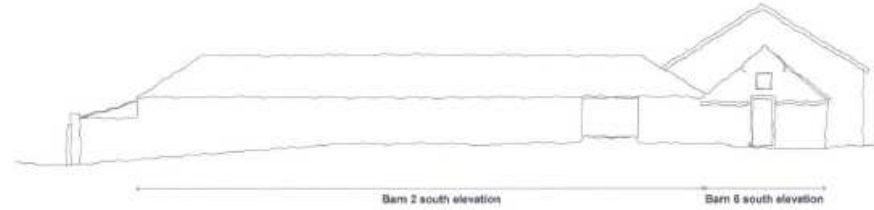
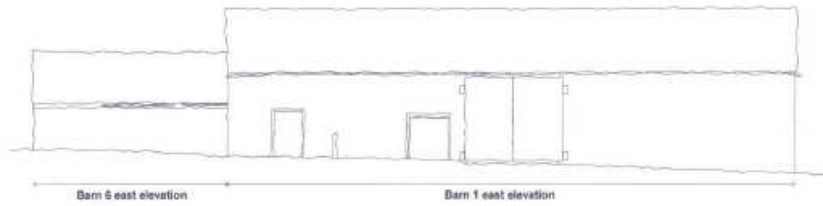

The store has been taken down as the structure was unsafe with an asbestos roof.

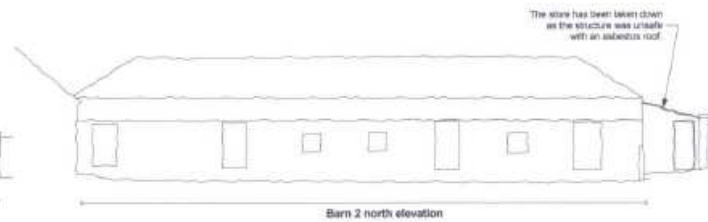
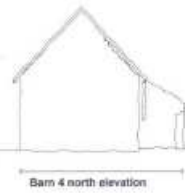
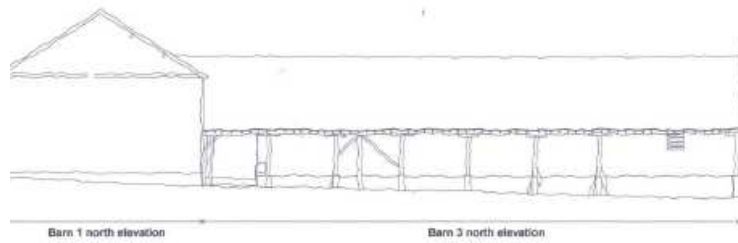
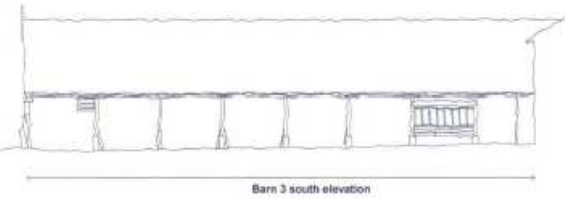

The store has been taken down as the structure was unsafe with an asbestos roof.

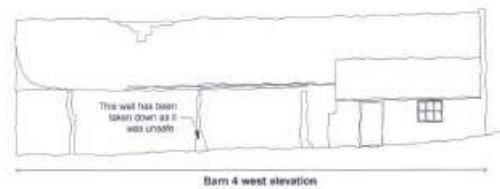
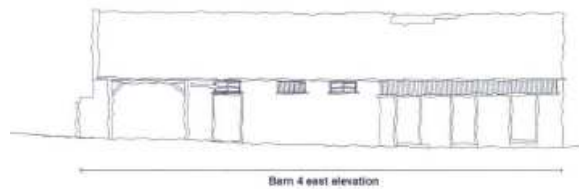

This wall has been taken down as it was unsafe.

Former Penny Ferry, 110 Water Street 16/1794/S73 Site Location Plan

Page 31

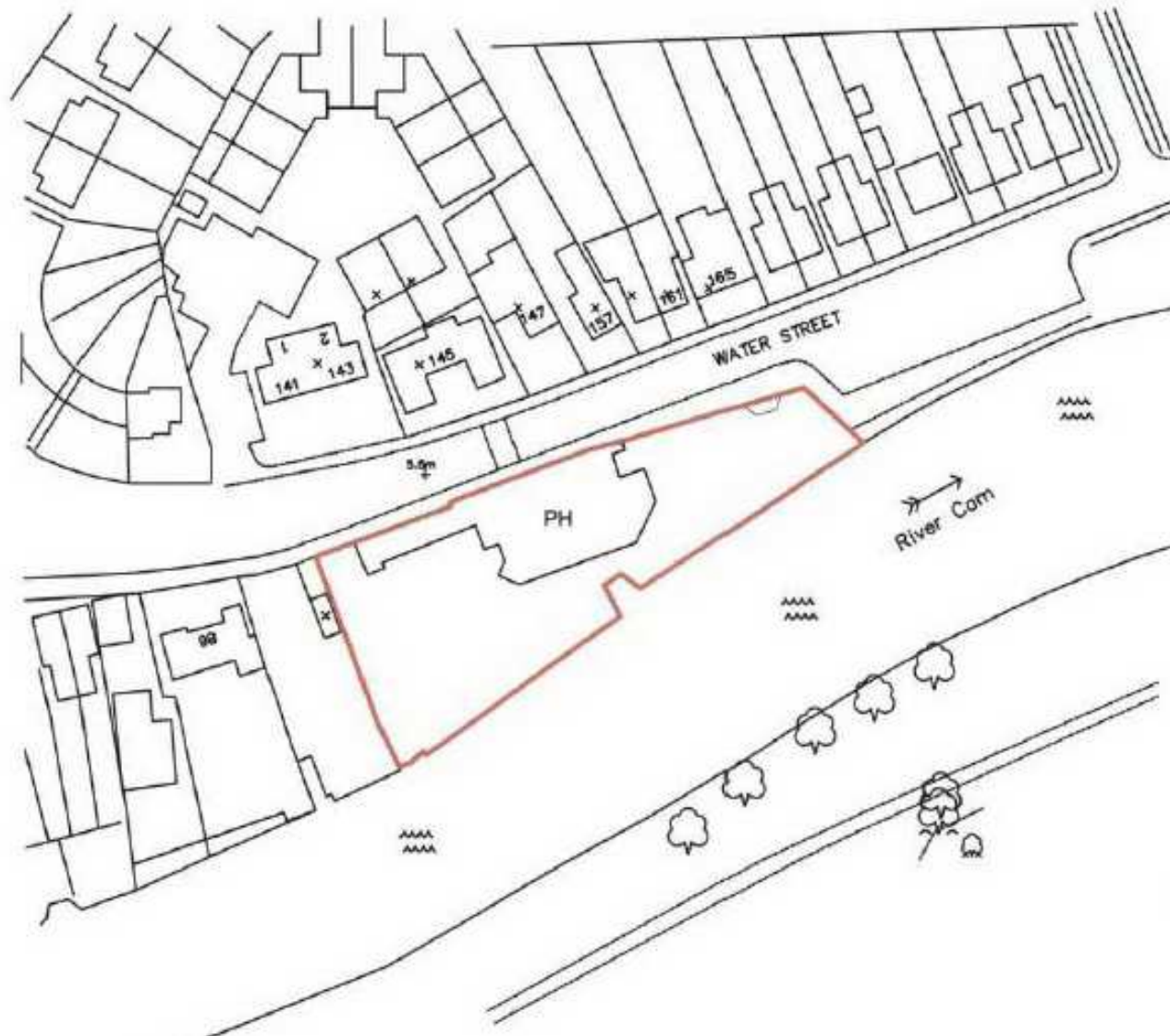

Site Plan



Proposed Site Plan

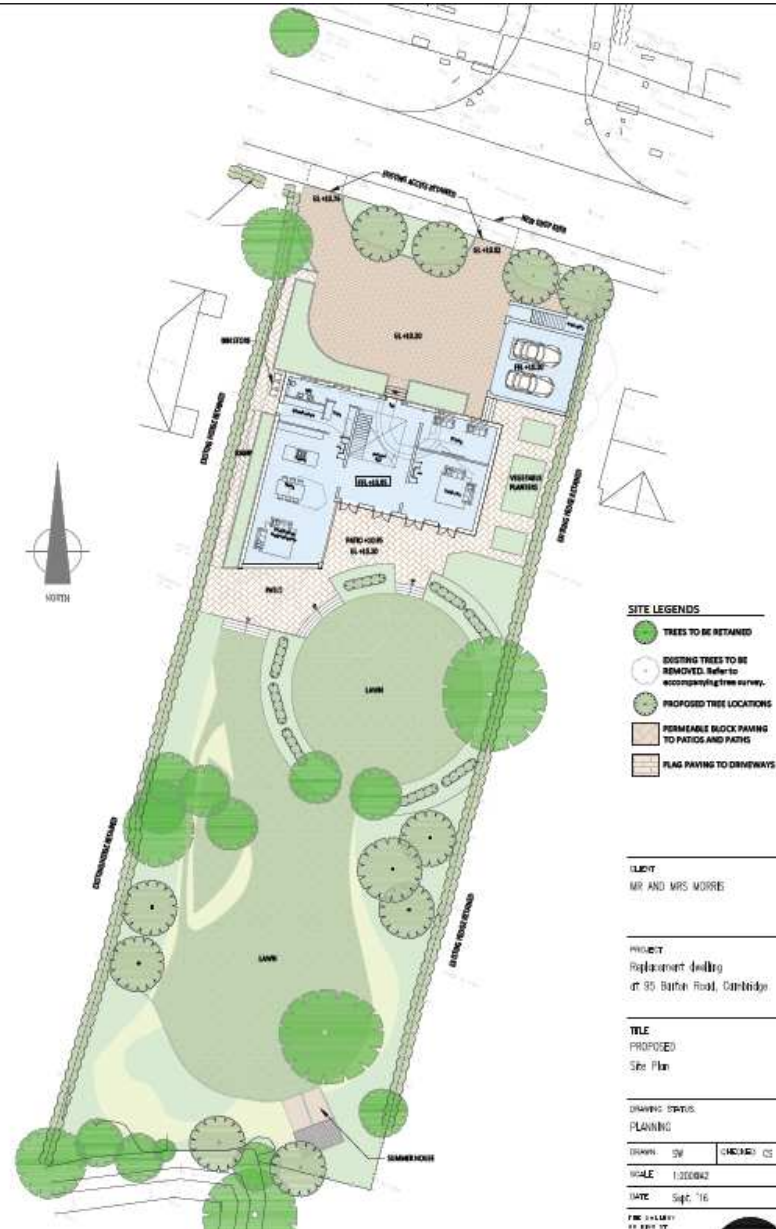

Proposed Elevations

Page 35



FRONT ELEVATION



SIDE ELEVATION



SIDE ELEVATION



REAR ELEVATION

16/1234/FUL 17 Hills Avenue Site Location Plan



Proposed Elevations

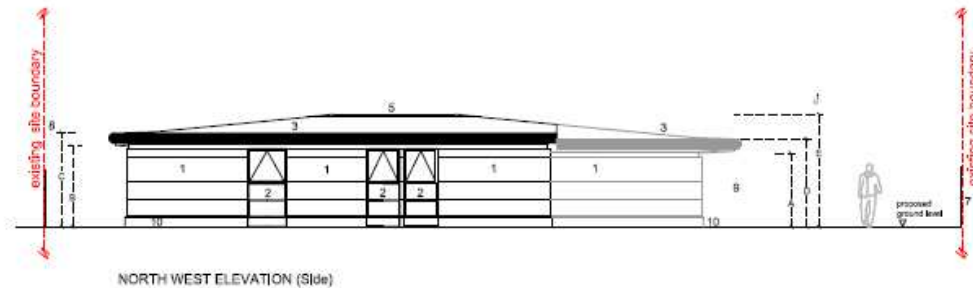
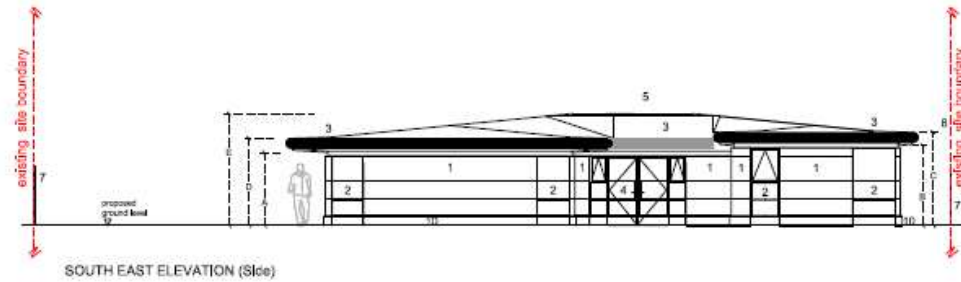
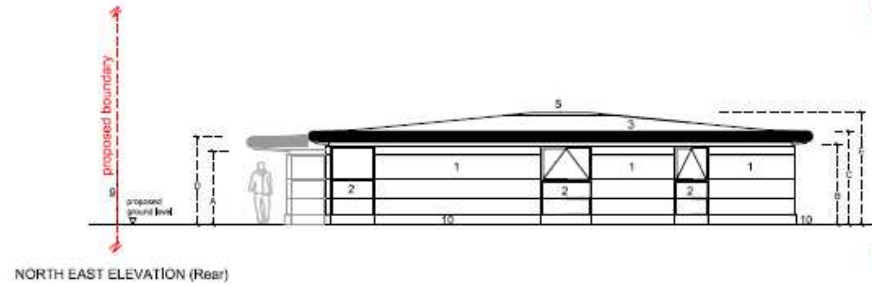
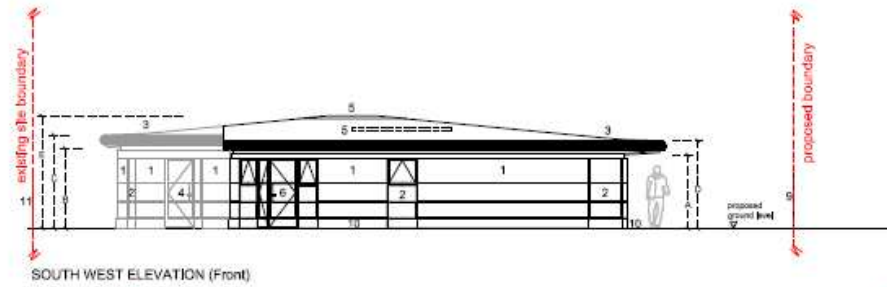

16/1733/FUL Land Adjacent To 2 Gray Road Site Location Plan

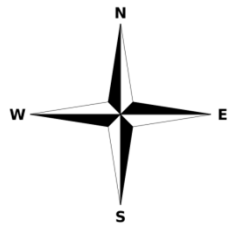

Proposed elevations

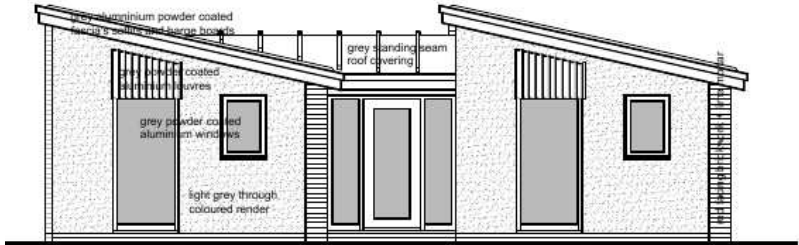

F r o n t

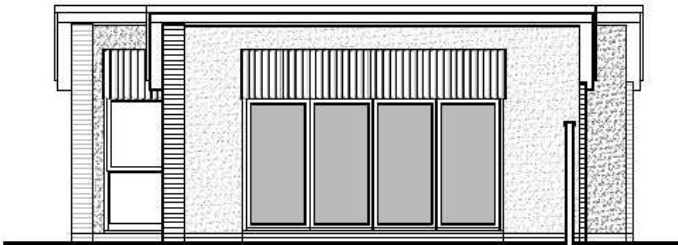

S i d e

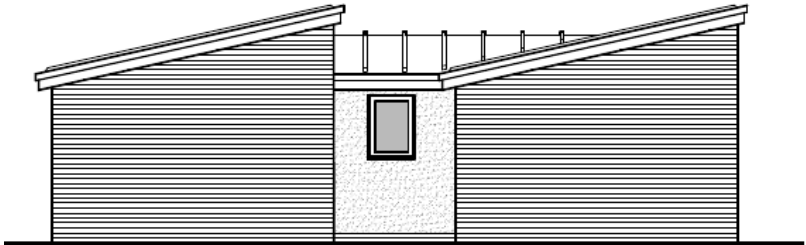

R e a r

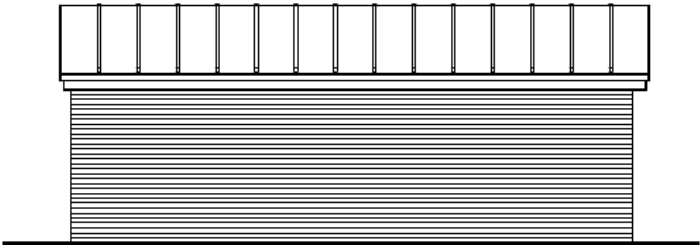

S i d e

Proposed floor plan

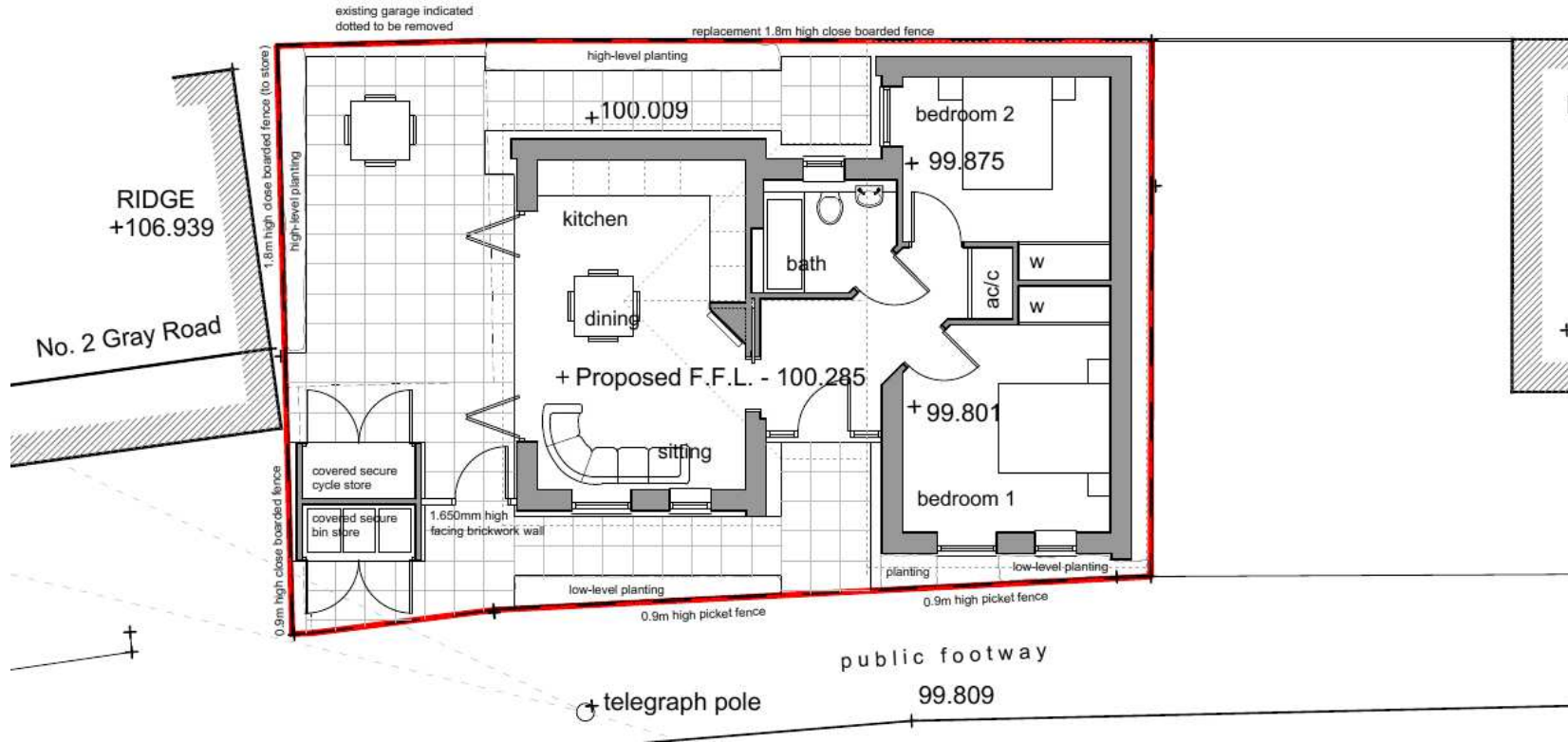

16/1695/FUL 8A Babraham Road Site Location Plan

Page 42

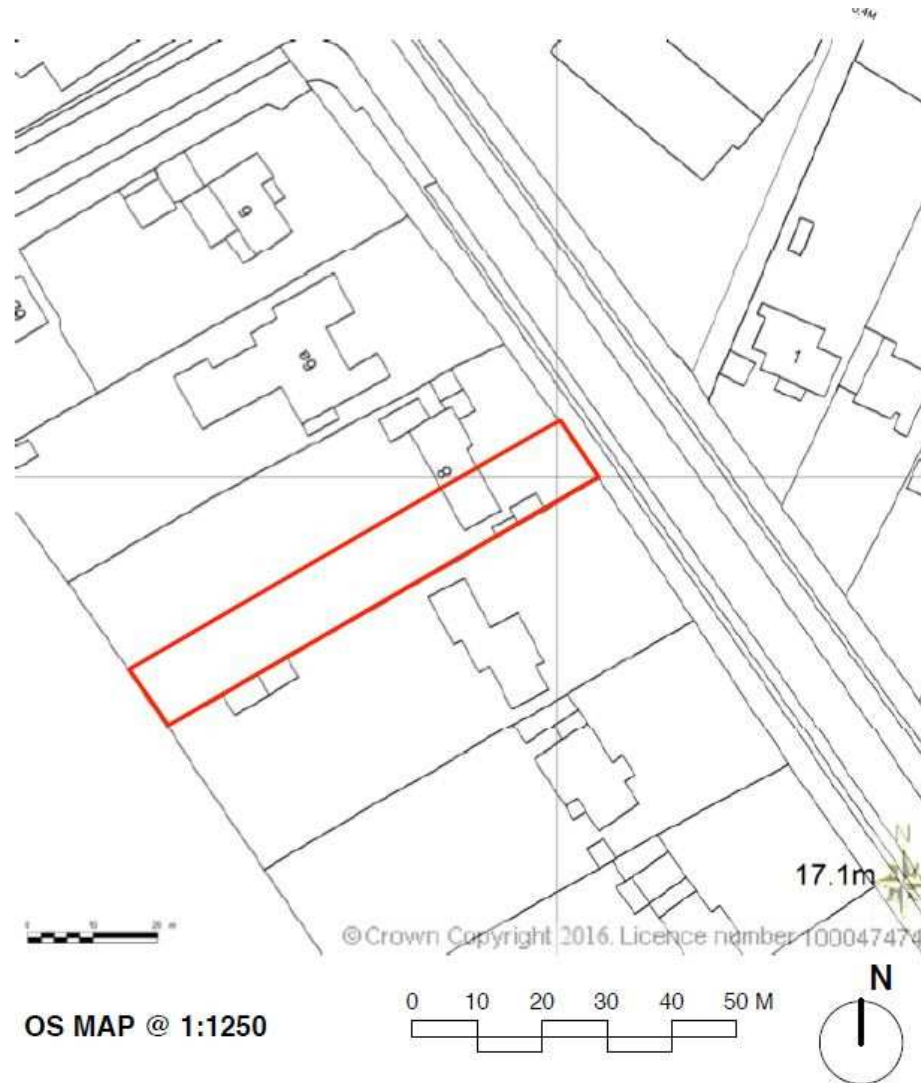

Proposed Elevations



EAST ELEVATION

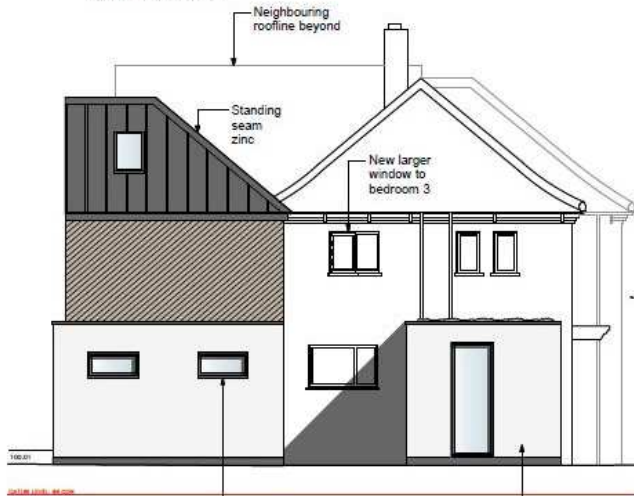

SOUTH ELEVATION

Existing side window openings to be retained and replaced

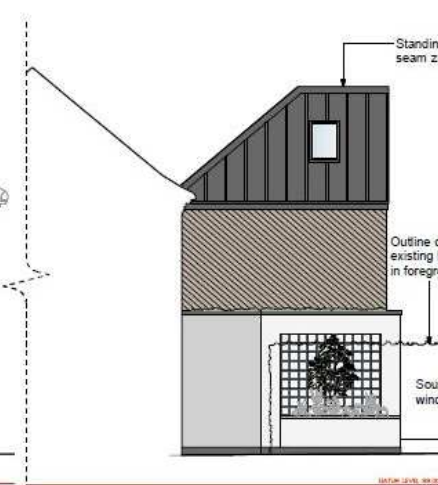

NORTH ELEVATION

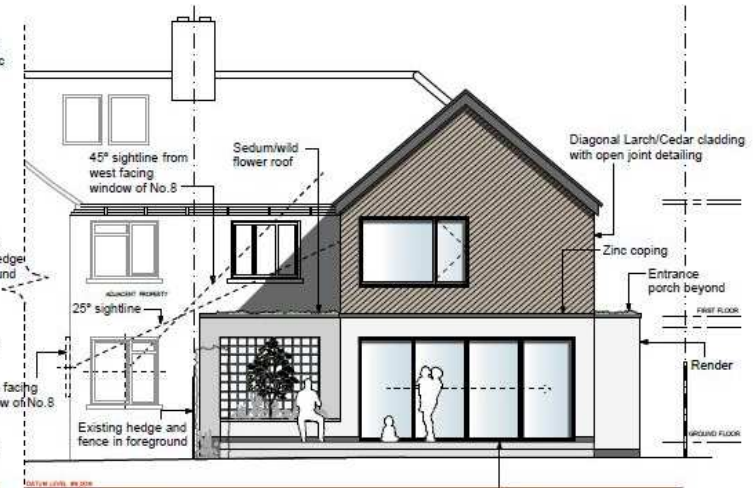

WEST ELEVATION

16/1733/FUL 125 Milton Road Site Location Plan

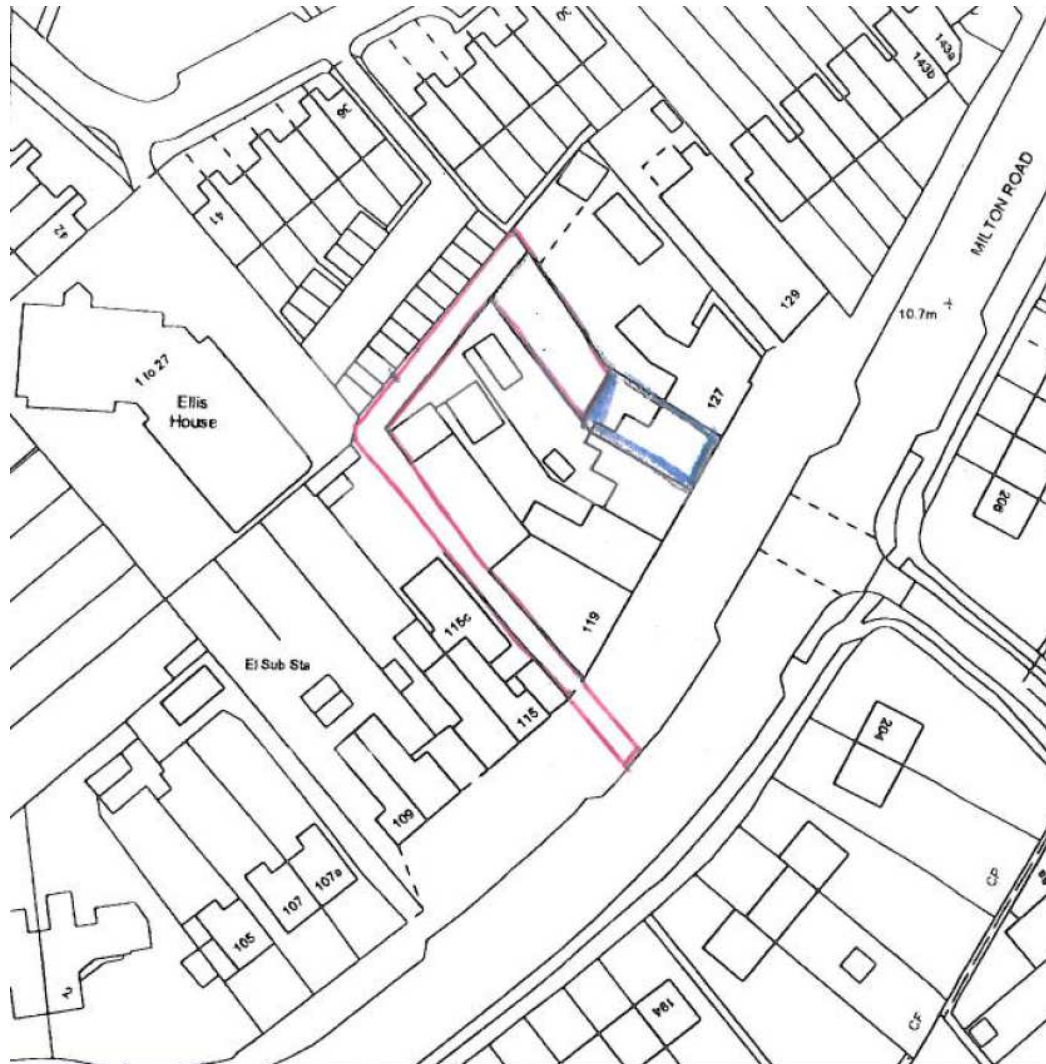

Proposed site plan

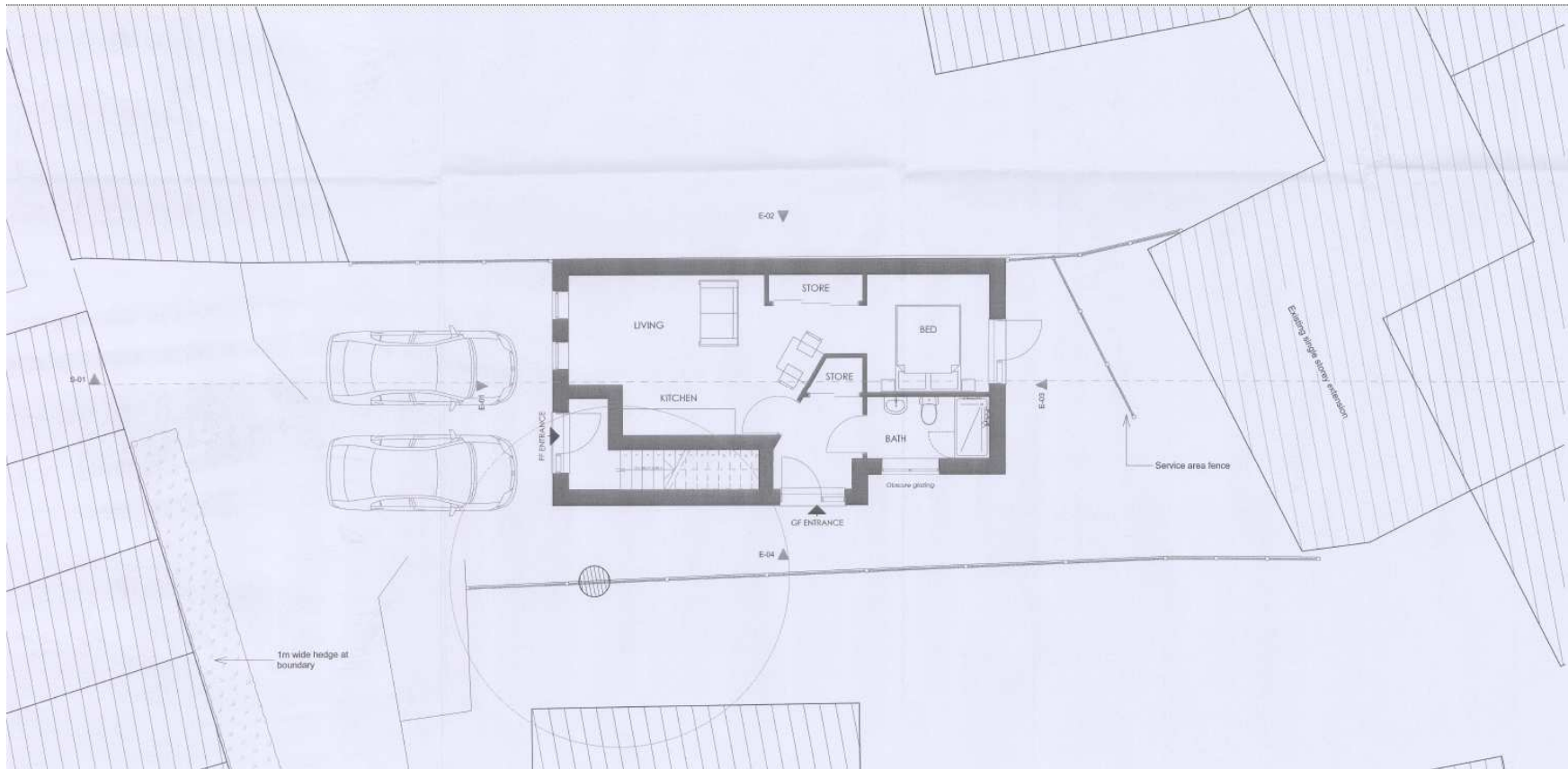

Proposed plans

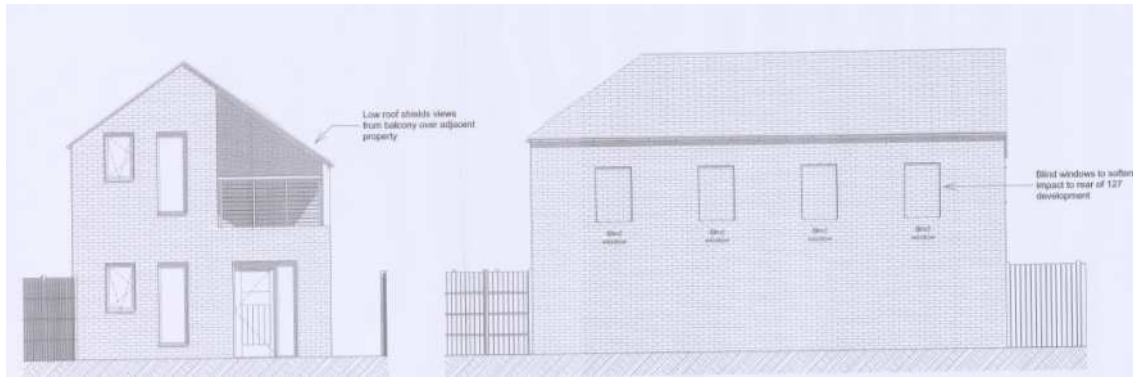

North west

North east



Ground floor

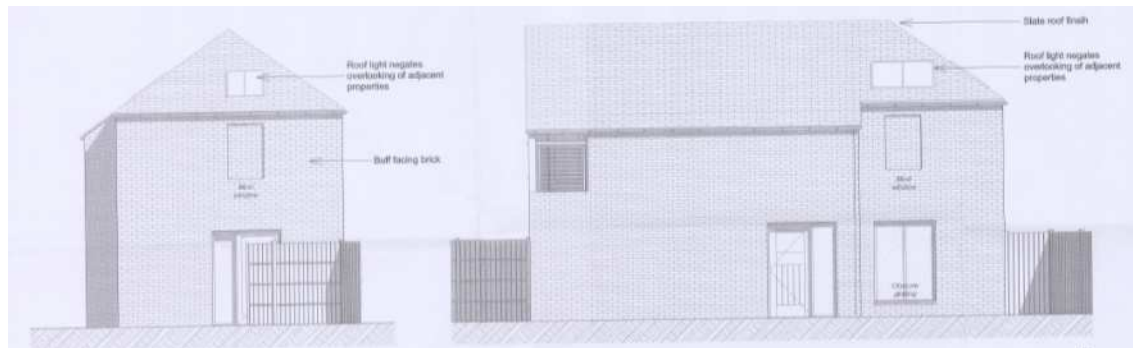

South east

South west



First floor

16/0624/FUL 10 Milton Road Site Location Plan

Page 48

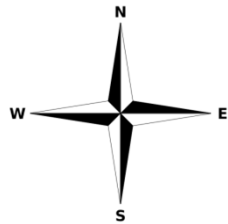

Proposed units

Page 49

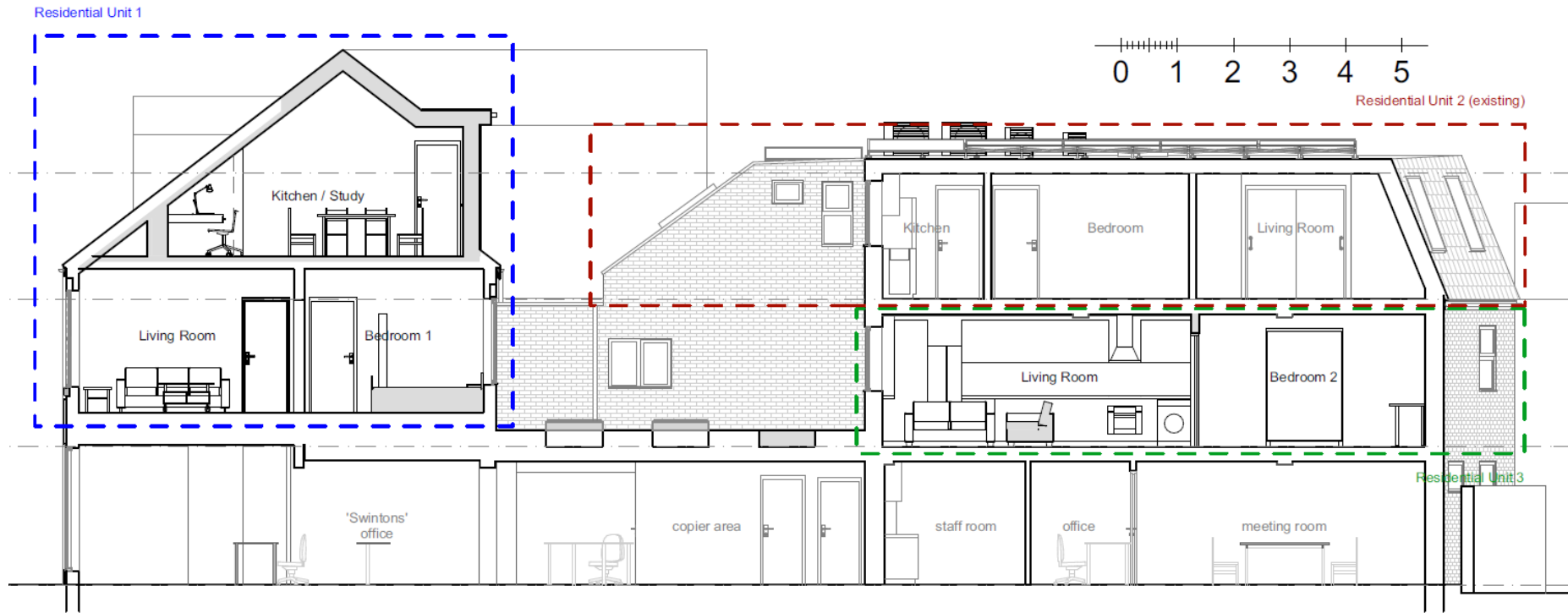

Proposed floor plans

